TREASURED Dog Days of Summer
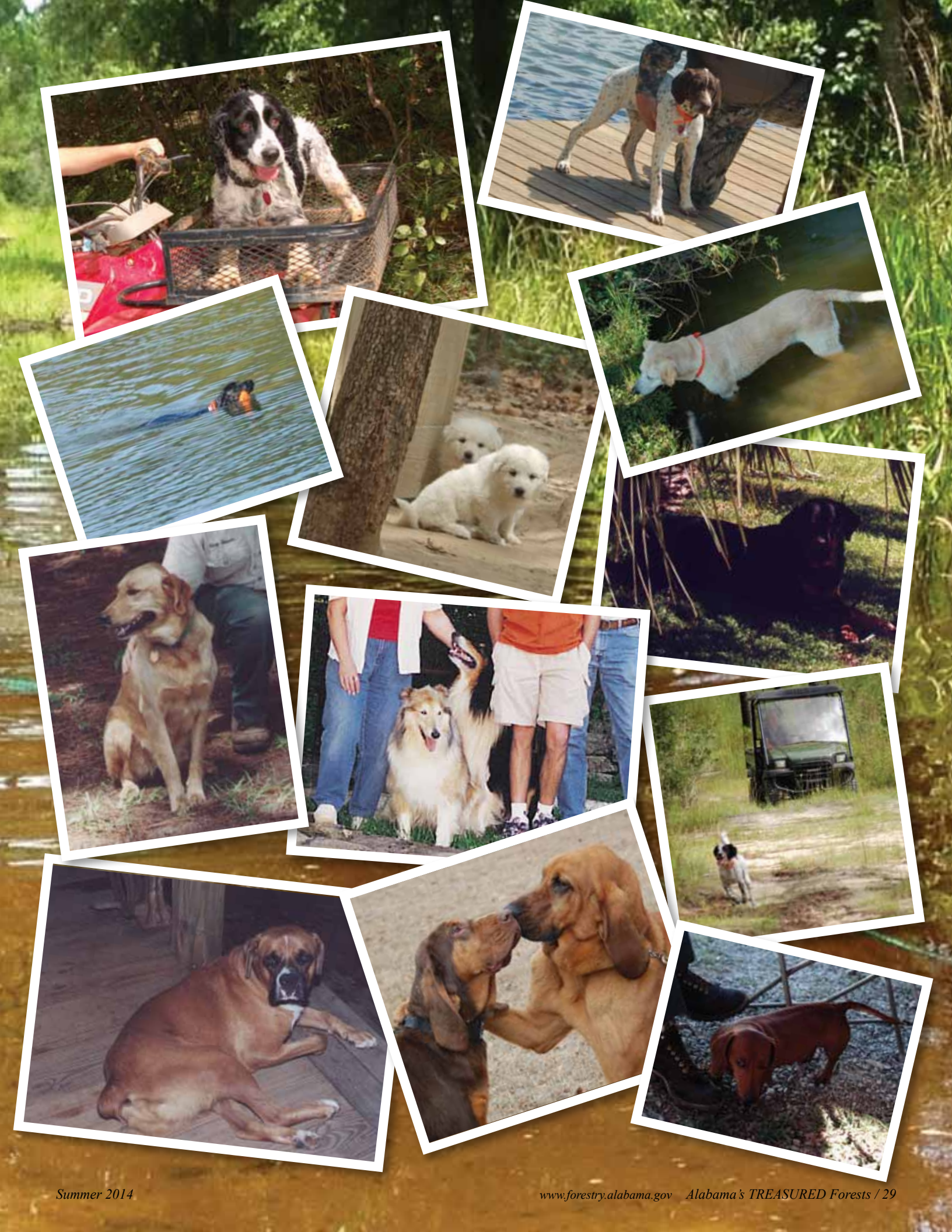
Has the magazine gone to the dogs? No, pictured here are just a few of the camera-friendly pups the staff has encountered over the last few years when visiting landowners. It's pretty obvious that these canines enjoy Alabama's TREASURE Forests as much as their people! And of course, we couldn't leave out Blaze and Ember, the AFC Arson Dogs.